



PRINCE SHRI VENKATESWARA ARTS AND SCIENCE COLLEGE

Gowrivaldkam, Chennai-600073

Affiliated to University of Madras, ISO 9001:2015 Certified Institution

EMPLOYER FEEDBACK ON SYLLABUS – ANALYSIS REPORT

Academic Year

2020-21

Department

B.Sc. Biochemistry

Number of Respondents

7

Feedback Rate: Strongly Agree (5), Agree (4), Neutral (3), Disagree (2), Strongly Disagree (1)

S. No	Feedback on Syllabus	5	4	3	2	1
1	Are all the courses well structures and caters the aptitude interest and learning outcome of your Employee?	7	0	0	0	0
2	Has the courses enabled your Employee to secure overall development?	5	2	0	0	0
3	Has the courses enriched your Employees skills and knowledge?	4	3	0	0	0
4	Have you found your Employee that there is balance between theory and application?	6	1	0	0	0
5	Have your Employee acquired real world knowledge through the courses?	4	1	1	1	0
6	Has the course in the curriculum promote entrepreneurship skills?	5	2	0	0	0
7	Has the course fulfilled the industrial expectation?	5	1	1	0	0
8	Are all the courses well structures and caters the aptitude interest and learning outcome of your Employee?	4	3	0	0	0



B. Kalpana
PRINCIPAL
PRINCE SHRI VENKATESHWARA
ARTS AND SCIENCE COLLEGE



PRINCE SHRI VENKATESWARA ARTS AND SCIENCE COLLEGE

Gowrivaikam, Chennai-600073.

Affiliated to University of Madras, ISO 9001:2015 Certified Institution

EMPLOYER FEEDBACK ON SYLLABUS - 2020-2021

B.Sc. BIOCHEMISTRY

(NUMBER OF RESPONDENTS - 7)



	Q1	Q2	Q3	Q4	Q5	Q6	Q7	Q8
Strongly Agree (5)	7	5	4	6	4	5	5	4
Agree (4)	0	2	3	1	1	2	1	3
Neutral (3)	0	0	0	0	1	0	1	0
Disagree (2)	0	0	0	0	1	0	0	0
Strongly Disagree (1)	0	0	0	0	0	0	0	0



P. Kalpana
PRINCIPAL
 PRINCE SHRI VENKATESHWARA
 ARTS AND SCIENCE COLLEGE
 CHENNAI-600073



PRINCE SHRI VENKATESWARA ARTS AND SCIENCE COLLEGE

Gowrivaikam, Chennai-600073.

Affiliated to University of Madras, ISO 9001:2015 Certified Institution

EMPLOYER FEEDBACK ON SYLLABUS – ANALYSIS REPORT

Academic Year

2020-21

Department

B.Sc.-Microbiology

Number of Respondents

4

Feedback Rate: Strongly Agree (5), Agree (4), Neutral (3), Disagree (2), Strongly Disagree (1)

S. No	Feedback on Syllabus	5	4	3	2	1
1	Are all the courses well structures and caters the aptitude interest and learning outcome of your Employee?	3	1	0	0	0
2	Has the courses enabled your Employee to secure overall development?	2	2	0	0	0
3	Has the courses enriched your Employees skills and knowledge?	4	0	0	0	0
4	Have you found your Employee that there is balance between theory and application?	2	0	1	0	1
5	Have your Employee acquired real world knowledge through the courses?	4	0	0	0	0
6	Has the course in the curriculum promote entrepreneurship skills?	2	1	0	1	0
7	Has the course fulfilled the industrial expectation?	3	1	0	0	0
8	Are all the courses well structures and caters the aptitude interest and learning outcome of your Employee?	3	0	1	0	0



B. Kalpana
PRINCIPAL
PRINCE SHRI VENKATESHWARA
ARTS AND SCIENCE COLLEGE
CHENNAI-600 073.



PRINCE SHRI VENKATESWARA ARTS AND SCIENCE COLLEGE

Gowrivakkam, Chennai-600073

Affiliated to University of Madras, ISO 9001:2015 Certified Institution

EMPLOYER FEEDBACK ON SYLLABUS - 2020-2021

B.Sc. MICROBIOLOGY

(NUMBER OF RESPONDENTS - 4)



	Q1	Q2	Q3	Q4	Q5	Q6	Q7	Q8
Strongly Agree (5)	3	2	4	2	4	2	3	3
Agree (4)	1	2	0	0	0	1	1	0
Neutral (3)	0	0	0	1	0	0	0	0
Disagree (2)	0	0	0	0	0	0	0	1
Strongly Disagree (1)	0	0	0	0	0	1	0	0



B. Kalpana
PRINCIPAL
PRINCE SHRI VENKATESHWARA
ARTS AND SCIENCE COLLEGE



PRINCE SHRI VENKATESWARA ARTS AND SCIENCE COLLEGE

Gowrivaldkam, Chennai-600073.

Affiliated to University of Madras, ISO 9001:2015 Certified Institution

EMPLOYER FEEDBACK ON SYLLABUS – ANALYSIS REPORT

Academic Year

2020-21

Department

B.Sc. Electronics and Communication Science

Number of Respondents

5

Feedback Rate: Strongly Agree (5), Agree (4), Neutral (3), Disagree (2), Strongly Disagree (1)

S. No	Feedback on Syllabus	5	4	3	2	1
1	Are all the courses well structures and caters the aptitude interest and learning outcome of your Employee?	4	0	1	0	0
2	Has the courses enabled your Employee to secure overall development?	4	1	0	0	0
3	Has the courses enriched your Employees skills and knowledge?	3	1	0	1	0
4	Have you found your Employee that there is balance between theory and application?	5	0	0	0	0
5	Have your Employee acquired real world knowledge through the courses?	3	2	0	0	0
6	Has the course in the curriculum promote entrepreneurship skills?	4	0	0	0	1
7	Has the course fulfilled the industrial expectation?	5	0	0	0	0
8	Are all the courses well structures and caters the aptitude interest and learning outcome of your Employee?	4	1	0	0	0



B. Kalpana
PRINCIPAL
PRINCE SHRI VENKATESHWARA
ARTS AND SCIENCE COLLEGE



PRINCE SHRI VENKATESWARA ARTS AND SCIENCE COLLEGE

Gowrivaldam, Chennai-600073

Affiliated to University of Madras, ISO 9001:2015 Certified Institution

EMPLOYER FEEDBACK ON SYLLABUS - 2020-2021
B.Sc. ELECTRONICS AND COMMUNICATION SCIENCE
 (NUMBER OF RESPONDENTS - 5)

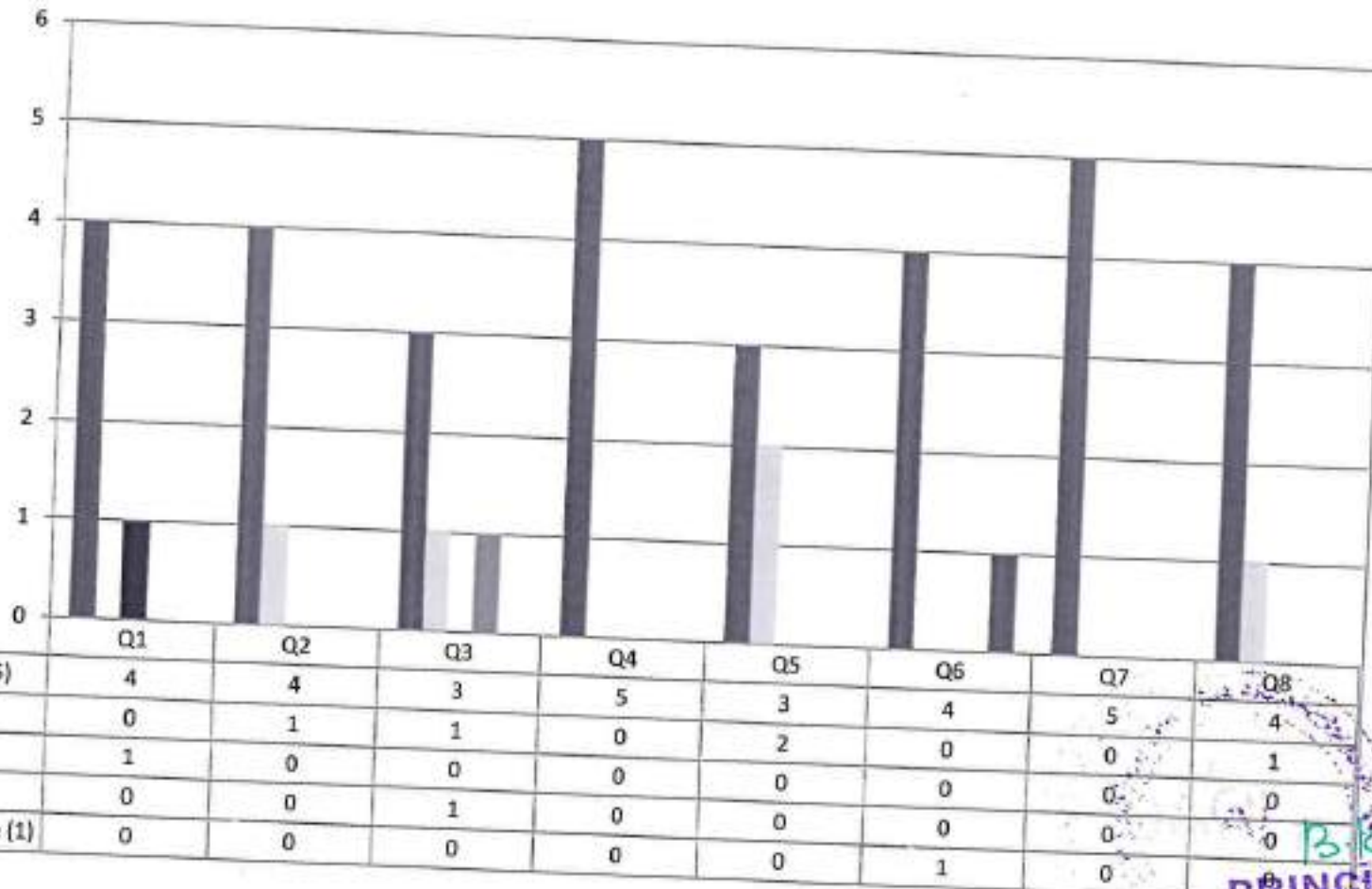

B. Kalpana
PRINCIPAL
 PRINCE SHRI VENKATESHWARA
 ARTS AND SCIENCE COLLEGE



PRINCE SHRI VENKATESWARA ARTS AND SCIENCE COLLEGE

Gowrivakkam, Chennai-600073

Affiliated to University of Madras, ISO 9001:2015 Certified Institution

EMPLOYER FEEDBACK ON SYLLABUS – ANALYSIS REPORT

Academic Year

2020-21

Department

B.Sc.-Computer Science

Number of Respondents

9

Feedback Rate: Strongly Agree (5), Agree (4), Neutral (3), Disagree (2), Strongly Disagree (1)

S. No	Feedback on Syllabus	5	4	3	2	1
1	Are all the courses well structures and caters the aptitude interest and learning outcome of your Employee?	8	0	1	0	0
2	Has the courses enabled your Employee to secure overall development?	8	1	0	0	0
3	Has the courses enriched your Employees skills and knowledge?	6	2	0	0	1
4	Have you found your Employee that there is balance between theory and application?	5	4	0	0	0
5	Have your Employee acquired real world knowledge through the courses?	5	3	1	0	0
6	Has the course in the curriculum promote entrepreneurship skills?	8	0	1	0	0
7	Has the course fulfilled the industrial expectation?	6	2	0	1	0
8	Are all the courses well structures and caters the aptitude interest and learning outcome of your Employee?	5	4	0	0	0



B. Kalpana
PRINCIPAL
PRINCE SHRI VENKATESHWARA
ARTS AND SCIENCE COLLEGE
GOWRIVAKKAM, CHENNAI-600073



PRINCE SHRI VENKATESWARA ARTS AND SCIENCE COLLEGE

Gowrivaikam, Chennai-600073.

Affiliated to University of Madras, ISO 9001:2015 Certified Institution

EMPLOYER FEEDBACK ON SYLLABUS - 2020-2021

B.Sc. COMPUTER SCIENCE

(NUMBER OF RESPONDENTS - 9)

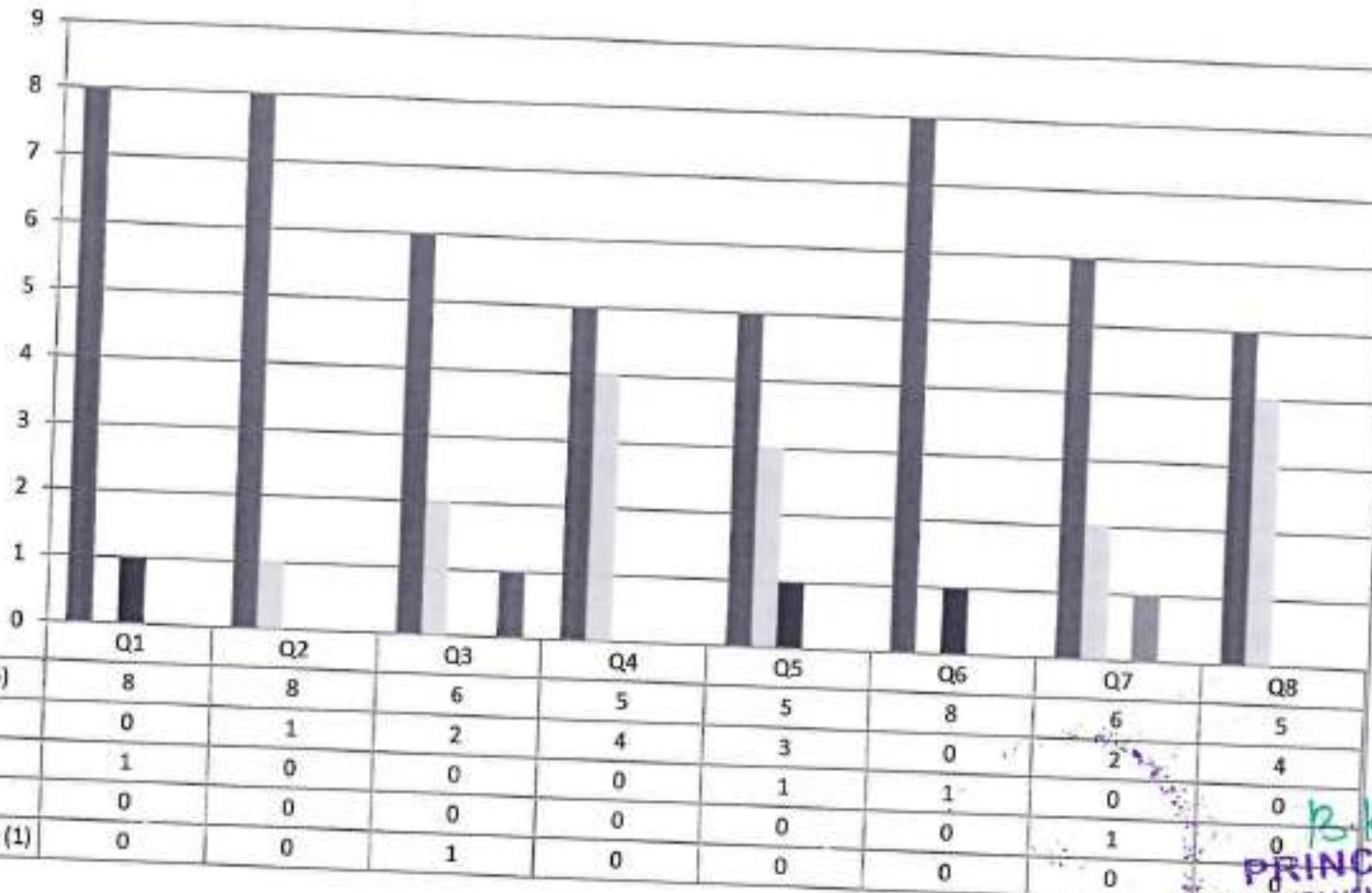

B. Kalpene
PRINCIPAL
 PRINCE SHRI VENKATESHWARA
 ARTS AND SCIENCE COLLEGE
 CHENNAI-600 073.



PRINCE SHRI VENKATESWARA ARTS AND SCIENCE COLLEGE

Gowrivakkam, Chennai-600073.

Affiliated to University of Madras, ISO 9001:2015 Certified Institution

EMPLOYER FEEDBACK ON SYLLABUS – ANALYSIS REPORT

Academic Year

2020-21

Department

B. Com-General

Number of Respondents

7

Feedback Rate: Strongly Agree (5), Agree (4), Neutral (3), Disagree (2), Strongly Disagree (1)

S. No	Feedback on Syllabus	5	4	3	2	1
1	Are all the courses well structures and caters the aptitude interest and learning outcome of your Employee?	4	2	0	0	1
2	Has the courses enabled your Employee to secure overall development?	7	0	0	0	0
3	Has the courses enriched your Employees skills and knowledge?	5	1	1	0	0
4	Have you found your Employee that there is balance between theory and application?	5	2	0	0	0
5	Have your Employee acquired real world knowledge through the courses?	6	0	0	1	0
6	Has the course in the curriculum promote entrepreneurship skills?	4	3	0	0	0
7	Has the course fulfilled the industrial expectation?	5	1	1	0	0
8	Are all the courses well structures and caters the aptitude interest and learning outcome of your Employee?	4	2	0	1	0



B. Kalpana
PRINCIPAL
PRINCE SHRI VENKATESHWARA
ARTS AND SCIENCE COLLEGE
GOWRIVAKKAM, CHENNAI



PRINCE SHRI VENKATESWARA ARTS AND SCIENCE COLLEGE

Gowrivakdam, Chennai-600073

Affiliated to University of Madras, ISO 9001:2015 Certified Institution

EMPLOYER FEEDBACK ON SYLLABUS - 2020-2021

B.COM (GENERAL)

(NUMBER OF RESPONDENTS - 7)

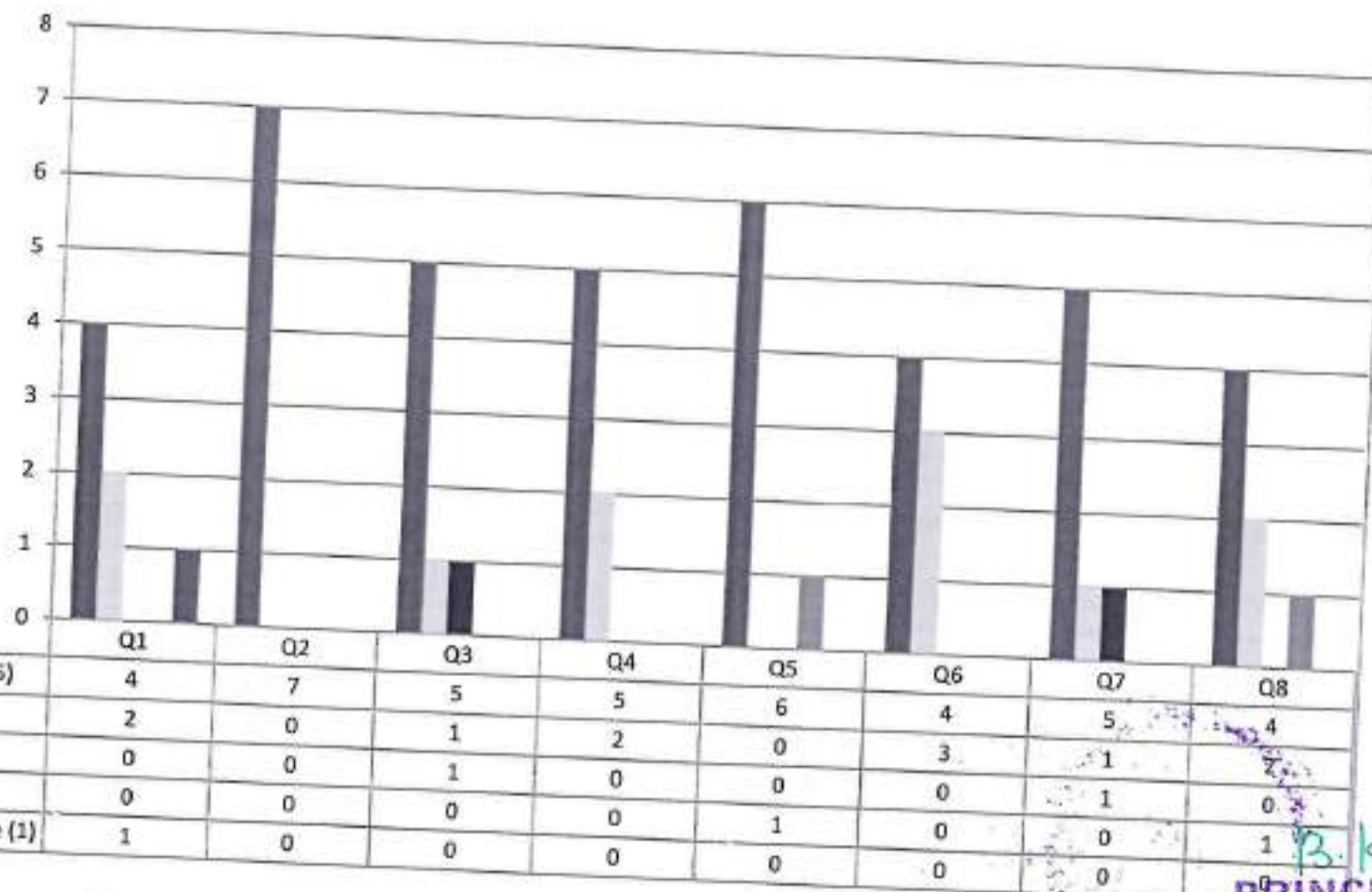

B. Kalpana
PRINCIPAL
 PRINCE SHRI VENKATESHWARA
 ARTS AND SCIENCE COLLEGE



PRINCE SHRI VENKATESWARA ARTS AND SCIENCE COLLEGE

Gowrivaikam, Chennai-600073.

Affiliated to University of Madras, ISO 9001:2015 Certified Institution

EMPLOYER FEEDBACK ON SYLLABUS – ANALYSIS REPORT

Academic Year 2020-21
Department BCA
Number of Respondents 8

Feedback Rate: Strongly Agree (5), Agree (4), Neutral (3), Disagree (2), Strongly Disagree (1)

S. No	Feedback on Syllabus	5	4	3	2	1
1	Are all the courses well structures and caters the aptitude interest and learning outcome of your Employee?	7	1	0	0	0
2	Has the courses enabled your Employee to secure overall development?	6	2	0	0	0
3	Has the courses enriched your Employees skills and knowledge?	5	3	0	0	0
4	Have you found your Employee that there is balance between theory and application?	6	2	0	0	0
5	Have your Employee acquired real world knowledge through the courses?	4	2	1	1	0
6	Has the course in the curriculum promote entrepreneurship skills?	5	3	0	0	0
7	Has the course fulfilled the industrial expectation?	6	1	0	1	0
8	Are all the courses well structures and caters the aptitude interest and learning outcome of your Employee?	8	0	0	0	0



B. Kalpana
PRINCIPAL

PRINCE SHRI VENKATESHWARA
ARTS AND SCIENCE COLLEGE

GOWRIVAKKAM, CHENNAI-600 073



PRINCE SHRI VENKATESWARA ARTS AND SCIENCE COLLEGE

Gowrivakkam, Chennai-600073.

Affiliated to University of Madras, ISO 9001:2015 Certified Institution

EMPLOYER FEEDBACK ON SYLLABUS - 2020-2021

BCA

(NUMBER OF RESPONDENTS - 8)

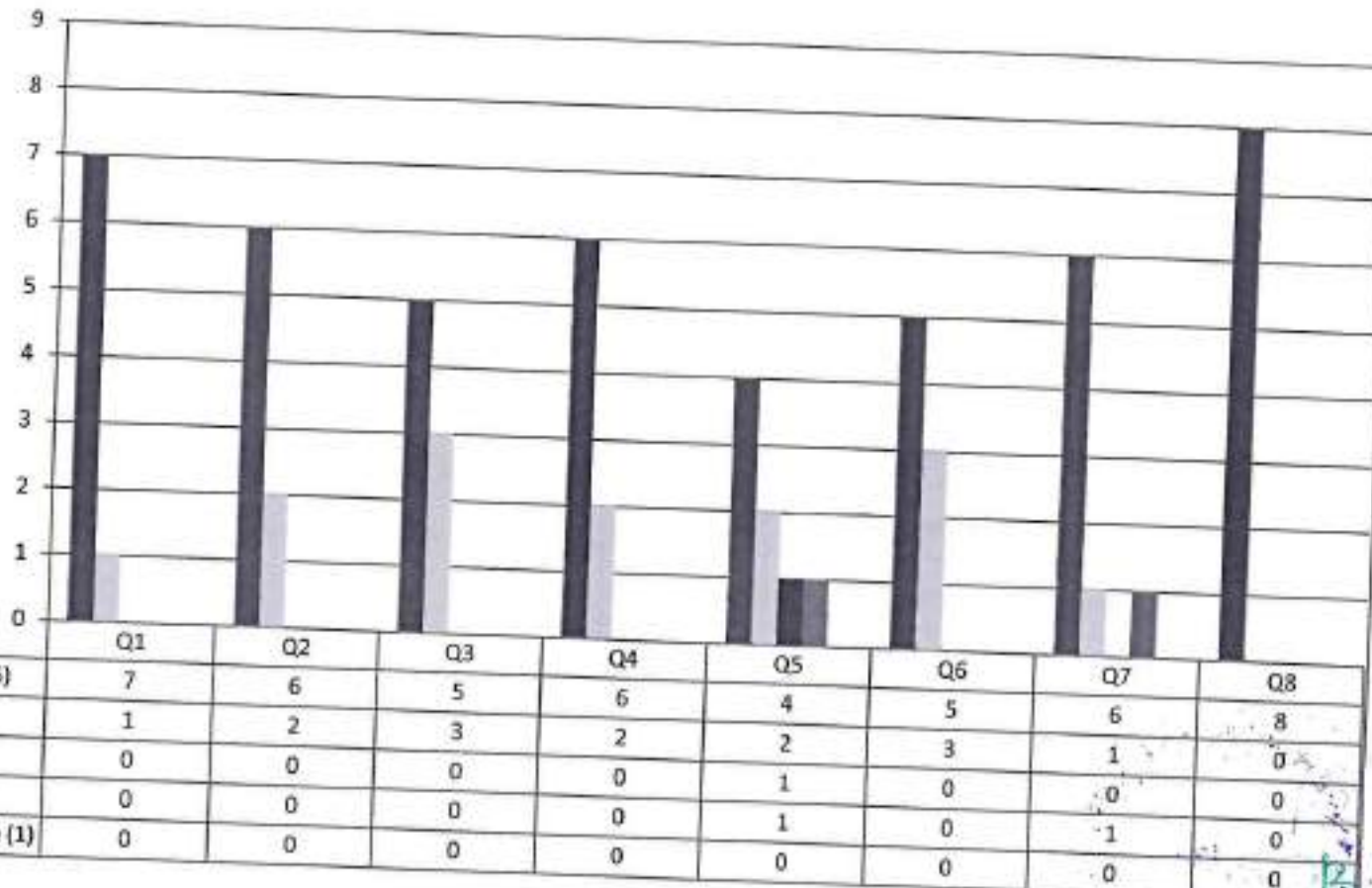

B. Kalpana
PRINCIPAL
 PRINCE SHRI VENKATESWARA
 ARTS AND SCIENCE COLLEGE



PRINCE SHRI VENKATESWARA ARTS AND SCIENCE COLLEGE

Gowrivakkam, Chennai-600073.

Affiliated to University of Madras, ISO 9001:2015 Certified Institution

EMPLOYER FEEDBACK ON SYLLABUS – ANALYSIS REPORT

Academic Year

2020-21

Department

B.Sc.-Biotechnology

Number of Respondents

4

Feedback Rate: Strongly Agree (5), Agree (4), Neutral (3), Disagree (2), Strongly Disagree (1)

S. No	Feedback on Syllabus	5	4	3	2	1
1	Are all the courses well structures and caters the aptitude interest and learning outcome of your Employee?	3	0	1	0	0
2	Has the courses enabled your Employee to secure overall development?	4	0	0	0	0
3	Has the courses enriched your Employees skills and knowledge?	2	2	0	0	0
4	Have you found your Employee that there is balance between theory and application?	3	0	0	1	0
5	Have your Employee acquired real world knowledge through the courses?	3	1	0	0	0
6	Has the course in the curriculum promote entrepreneurship skills?	4	0	0	0	0
7	Has the course fulfilled the industrial expectation?	2	1	1	0	0
8	Are all the courses well structures and caters the aptitude interest and learning outcome of your Employee?	2	2	0	0	0



B. Kalpana
PRINCIPAL
PRINCE SHRI VENKATESHWARA
ARTS AND SCIENCE COLLEGE
GOWRIVAKKAM, CHENNAI-600 073.



PRINCE SHRI VENKATESWARA ARTS AND SCIENCE COLLEGE

Gowrivakkam, Chennai-600073.

Affiliated to University of Madras, ISO 9001:2015 Certified Institution

EMPLOYER FEEDBACK ON SYLLABUS - 2020-2021

B.Sc. BIOTECHNOLOGY

(NUMBER OF RESPONDENTS - 4)

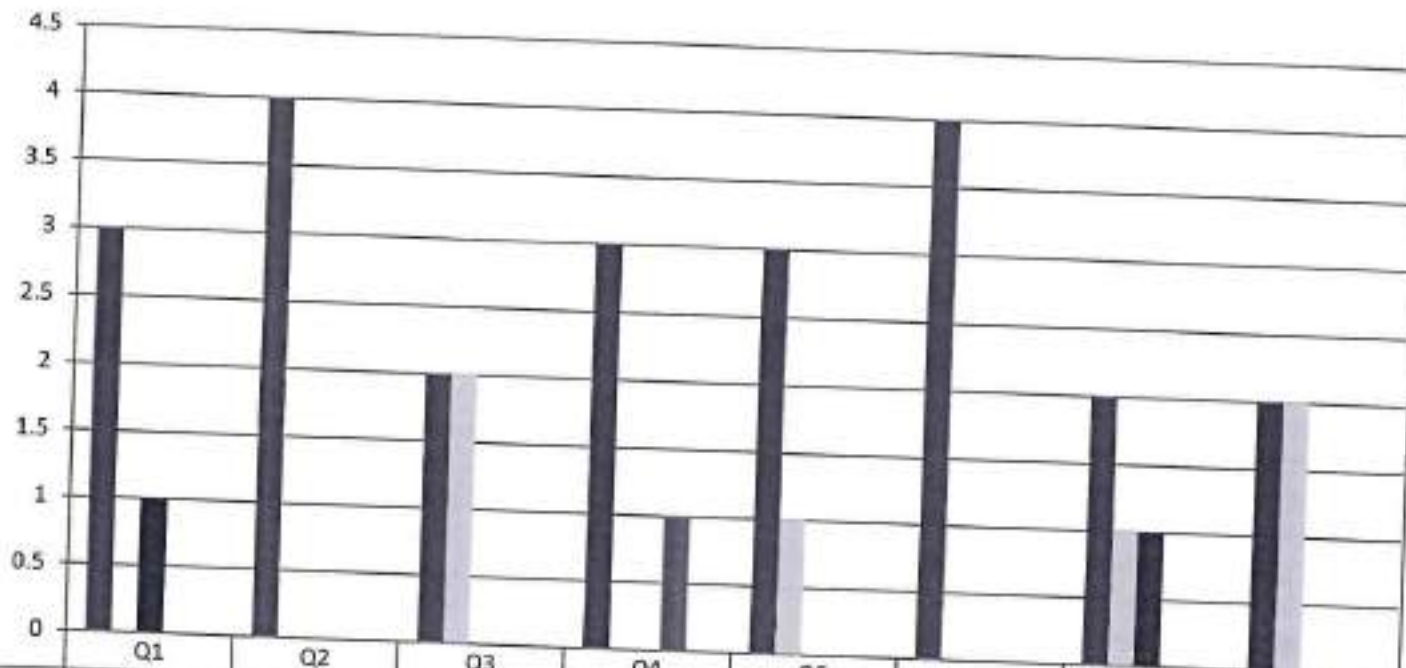

	Q1	Q2	Q3	Q4	Q5	Q6	Q7	Q8
Strongly Agree (5)	3	4	2	3	3	4	2	2
Agree (4)	0	0	2	0	1	0	1	2
Neutral (3)	1	0	0	0	0	0	1	0
Disagree (2)	0	0	0	1	0	0	0	0
Strongly Disagree (1)	0	0	0	0	0	0	0	0



B. Kalpana
PRINCIPAL

PRINCE SHRI VENKATESHWARA
ARTS AND SCIENCE COLLEGE



PRINCE SHRI VENKATESWARA ARTS AND SCIENCE COLLEGE

Gowrivakkam, Chennai-600073.

Affiliated to University of Madras, ISO 9001:2015 Certified Institution

EMPLOYER FEEDBACK ON SYLLABUS – ANALYSIS REPORT

Academic Year

2020-21

Department

B. Com - Accounting and Finance

Number of Respondents

6

Feedback Rate: Strongly Agree (5), Agree (4), Neutral (3), Disagree (2), Strongly Disagree (1)

S. No	Feedback on Syllabus	5	4	3	2	1
1	Are all the courses well structures and caters the aptitude interest and learning outcome of your Employee?	3	3	0	0	0
2	Has the courses enabled your Employee to secure overall development?	5	1	0	0	0
3	Has the courses enriched your Employees skills and knowledge?	4	1	0	1	0
4	Have you found your Employee that there is balance between theory and application?	6	0	0	0	0
5	Have your Employee acquired real world knowledge through the courses?	5	1	0	0	0
6	Has the course in the curriculum promote entrepreneurship skills?	4	1	1	0	0
7	Has the course fulfilled the industrial expectation?	4	2	0	0	0
8	Are all the courses well structures and caters the aptitude interest and learning outcome of your Employee?	5	0	0	1	0



B. Kalpane
PRINCIPAL

PRINCE SHRI VENKATESHWARA
ARTS AND SCIENCE COLLEGE
GOWRIVAKKAM, CHENNAI-600073



PRINCE SHRI VENKATESWARA ARTS AND SCIENCE COLLEGE

Gowrivakkam, Chennai-600073

Affiliated to University of Madras, ISO 9001:2015 Certified Institution

EMPLOYER FEEDBACK ON SYLLABUS - 2020-2021 B.COM (ACCOUNTING AND FINANCE) (NUMBER OF RESPONDENTS - 6)

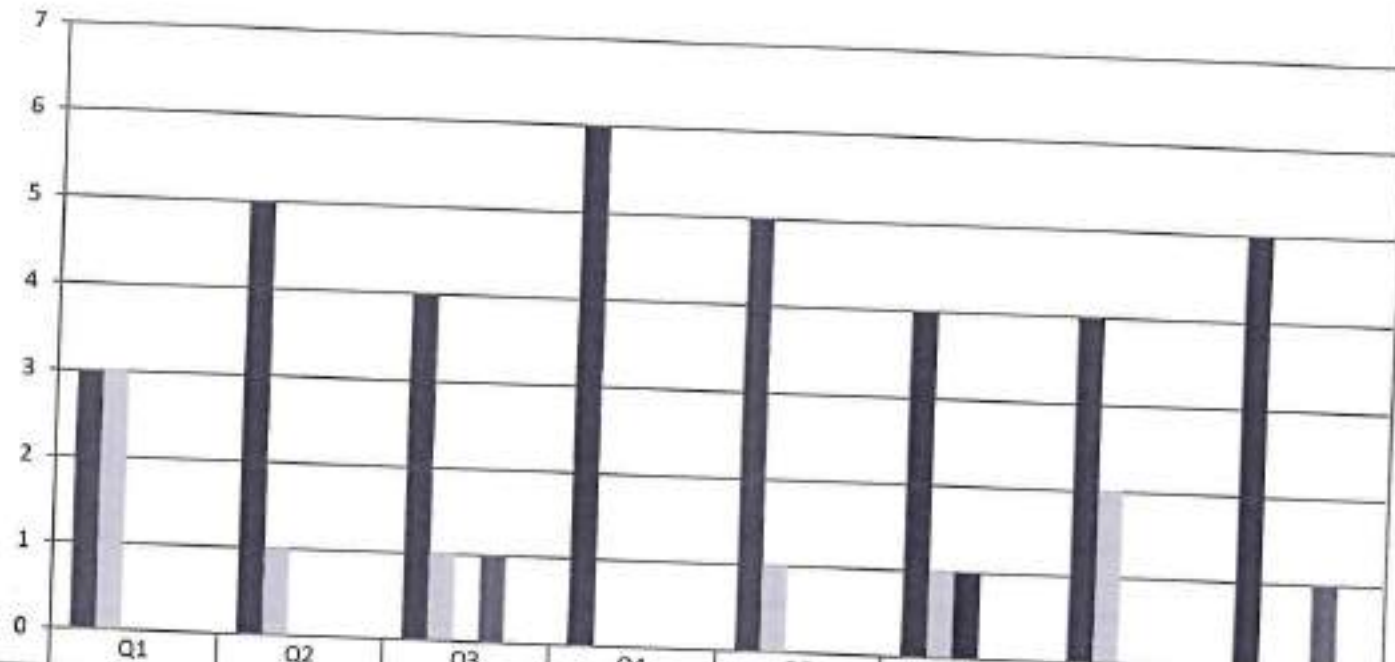

	Q1	Q2	Q3	Q4	Q5	Q6	Q7	Q8
Strongly Agree (5)	3	5	4	6	5	4	4	5
Agree (4)	3	1	1	0	1	1	2	0
Neutral (3)	0	0	0	0	0	1	0	0
Disagree (2)	0	0	1	0	0	0	0	0
Strongly Disagree (1)	0	0	0	0	0	0	0	1



B. Kalpana
PRINCIPAL
PRINCE SHRI VENKATESHWARA
ARTS AND SCIENCE COLLEGE
CHENNAI-600 073



PRINCE SHRI VENKATESWARA ARTS AND SCIENCE COLLEGE

Gowrivakkam, Chennai-600073.

Affiliated to University of Madras, ISO 9001:2015 Certified Institution

EMPLOYER FEEDBACK ON SYLLABUS – ANALYSIS REPORT

Academic Year

2020-21

Department

B.A. English

Number of Respondents

5

Feedback Rate: Strongly Agree (5), Agree (4), Neutral (3), Disagree (2), Strongly Disagree (1)

S. No	Feedback on Syllabus	5	4	3	2	1
1	Are all the courses well structures and caters the aptitude interest and learning outcome of your Employee?	3	1	0	1	0
2	Has the courses enabled your Employee to secure overall development?	4	1	0	0	0
3	Has the courses enriched your Employees skills and knowledge?	3	0	2	0	0
4	Have you found your Employee that there is balance between theory and application?	4	0	1	0	0
5	Have your Employee acquired real world knowledge through the courses?	3	1	0	0	1
6	Has the course in the curriculum promote entrepreneurship skills?	3	0	1	1	0
7	Has the course fulfilled the industrial expectation?	4	1	0	0	0
8	Are all the courses well structures and caters the aptitude interest and learning outcome of your Employee?	4	0	1	0	0



B. Kalpana
PRINCIPAL
PRINCE SHRI VENKATESHWARA
ARTS AND SCIENCE COLLEGE
GOWRIVAKKAM, CHENNAI-600 073



PRINCE SHRI VENKATESWARA ARTS AND SCIENCE COLLEGE

Gowrivakkam, Chennai-600073

Affiliated to University of Madras, ISO 9001:2015 Certified Institution

EMPLOYER FEEDBACK ON SYLLABUS - 2020-2021

B.A. ENGLISH

(NUMBER OF RESPONDENTS - 5)

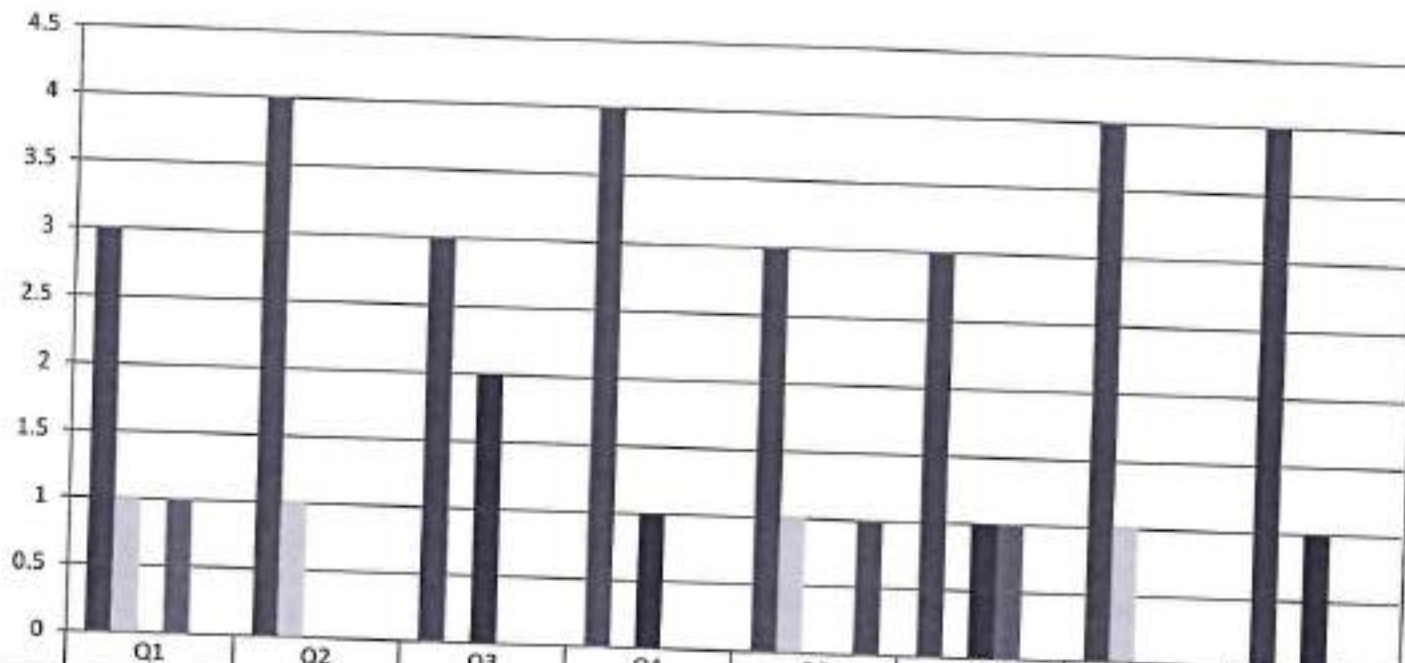

P. Kalpana
PRINCIPAL
 PRINCE SHRI VENKATESWARA
 ARTS AND SCIENCE COLLEGE
 GOWRIVAKKAM CHENNAI-600 073



PRINCE SHRI VENKATESWARA ARTS AND SCIENCE COLLEGE

Gowrivakkam, Chennai-600073.

Affiliated to University of Madras, ISO 9001:2015 Certified Institution

EMPLOYER FEEDBACK ON SYLLABUS – ANALYSIS REPORT

Academic Year

2020-21

Department

M.Sc. Microbiology

Number of Respondents

3

Feedback Rate: Strongly Agree (5), Agree (4), Neutral (3), Disagree (2), Strongly Disagree (1)

S. No	Feedback on Syllabus	5	4	3	2	1
1	Are all the courses well structures and caters the aptitude interest and learning outcome of your Employee?	2	1	0	0	0
2	Has the courses enabled your Employee to secure overall development?	1	2	0	0	0
3	Has the courses enriched your Employees skills and knowledge?	3	0	0	0	0
4	Have you found your Employee that there is balance between theory and application?	2	1	0	0	0
5	Have your Employee acquired real world knowledge through the courses?	1	2	0	0	0
6	Has the course in the curriculum promote entrepreneurship skills?	2	0	0	1	0
7	Has the course fulfilled the industrial expectation?	3	0	0	0	0
8	Are all the courses well structures and caters the aptitude interest and learning outcome of your Employee?	3	0	0	0	0

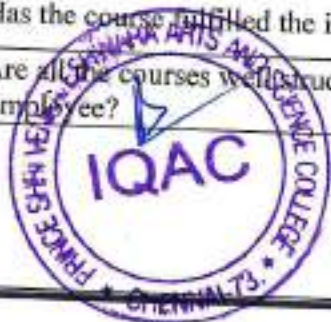

B. Kalpana
PRINCIPAL

PRINCE SHRI VENKATESHWARA
ARTS AND SCIENCE COLLEGE
GOWRIVAKKAM, CHENNAI-600073



PRINCE SHRI VENKATESWARA ARTS AND SCIENCE COLLEGE
 Gowrivakkam, Chennai-600073

Affiliated to University of Madras, ISO 9001:2015 Certified Institution

EMPLOYER FEEDBACK ON SYLLABUS - 2020-2021

M.Sc. MICROBIOLOGY

(NUMBER OF RESPONDENTS - 3)



	Q1	Q2	Q3	Q4	Q5	Q6	Q7	Q8
Strongly Agree (5)	2	1	3	2	1	2	3	3
Agree (4)	1	2	0	1	2	0	0	0
Neutral (3)	0	0	0	0	0	0	0	0
Disagree (2)	0	0	0	0	0	0	0	0
Strongly Disagree (1)	0	0	0	0	0	1	0	0



B. Kalpana
PRINCIPAL
 PRINCE SHRI VENKATESHWARA
 ARTS AND SCIENCE COLLEGE
 GOWRIVAKKAM, CHENNAI - 600 073



PRINCE SHRI VENKATESWARA ARTS AND SCIENCE COLLEGE

Gowrivakkam, Chennai-600073.

Affiliated to University of Madras, ISO 9001:2015 Certified Institution

EMPLOYER FEEDBACK ON SYLLABUS – ANALYSIS REPORT

Academic Year

2020-21

Department

M.Sc. Computer Science

Number of Respondents

6

Feedback Rate: Strongly Agree (5), Agree (4), Neutral (3), Disagree (2), Strongly Disagree (1)

S. No	Feedback on Syllabus	5	4	3	2	1
1	Are all the courses well structures and caters the aptitude interest and learning outcome of your Employee?	3	3	0	0	0
2	Has the courses enabled your Employee to secure overall development?	5	1	0	0	0
3	Has the courses enriched your Employees skills and knowledge?	4	2	0	0	0
4	Have you found your Employee that there is balance between theory and application?	3	3	0	0	0
5	Have your Employee acquired real world knowledge through the courses?	4	1	0	1	0
6	Has the course in the curriculum promote entrepreneurship skills?	5	1	0	0	0
7	Has the course fulfilled the industrial expectation?	5	1	0	0	0
8	Are all the courses well structures and caters the aptitude interest and learning outcome of your Employee?	4	2	0	0	0



B. Kalpane
PRINCIPAL

PRINCE SHRI VENKATESHWARA
ARTS AND SCIENCE COLLEGE
GOWRIVAKKAM, CHENNAI-600 073



PRINCE SHRI VENKATESWARA ARTS AND SCIENCE COLLEGE

Gowrivakkam, Chennai-600073.

Affiliated to University of Madras, ISO 9001:2015 Certified Institution

EMPLOYER FEEDBACK ON SYLLABUS - 2020-2021

M.Sc. COMPUTER SCIENCE

(NUMBER OF RESPONDENTS - 6)

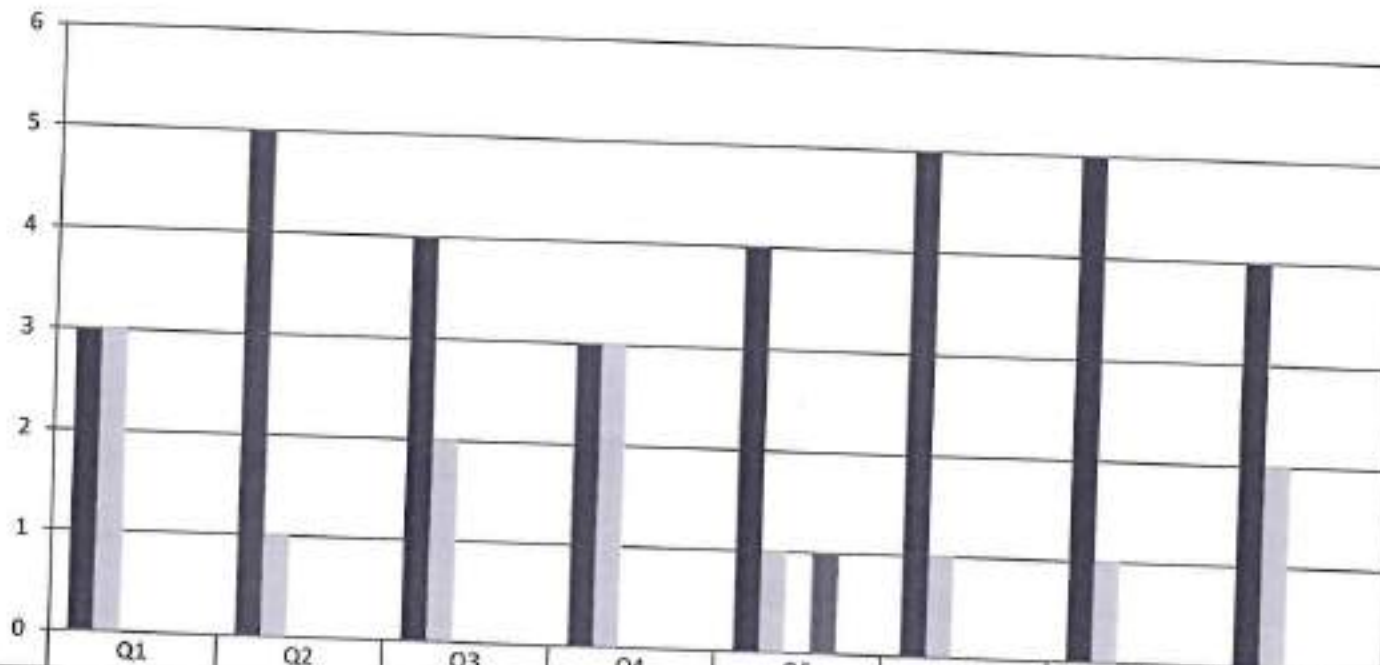

	Q1	Q2	Q3	Q4	Q5	Q6	Q7	Q8
Strongly Agree (5)	3	5	4	3	4	5	5	4
Disagree (2)	3	1	2	3	1	1	1	2
Neutral (3)	0	0	0	0	1	1	0	0
Disagree (2)	0	0	0	0	0	0	0	0
Strongly Disagree (1)	0	0	0	0	1	0	0	0
					0	0	0	0



B. Kalpana
PRINCIPAL

**PRINCE SHRI VENKATESHWARA
ARTS AND SCIENCE COLLEGE**



PRINCE SHRI VENKATESWARA ARTS AND SCIENCE COLLEGE

Gowrivakkam, Chennai-600073.

Affiliated to University of Madras, ISO 9001:2015 Certified Institution

EMPLOYER FEEDBACK ON SYLLABUS – ANALYSIS REPORT

Academic Year

2020-21

Department

M.Sc. Biochemistry

Number of Respondents

7

Feedback Rate: Strongly Agree (5), Agree (4), Neutral (3), Disagree (2), Strongly Disagree (1)

S. No	Feedback on Syllabus	5	4	3	2	1
1	Are all the courses well structures and caters the aptitude interest and learning outcome of your Employee?	5	4	3	2	1
2	Has the courses enabled your Employee to secure overall development?	5	2	0	0	0
3	Has the courses enriched your Employees skills and knowledge?	4	3	0	0	0
4	Have you found your Employee that there is balance between theory and application?	3	4	0	0	0
5	Have your Employee acquired real world knowledge through the courses?	4	2	0	1	0
6	Has the course in the curriculum promote entrepreneurship skills?	5	2	0	0	0
7	Has the course fulfilled the industrial expectation?	5	2	0	0	0
8	Are all the courses well structures and caters the aptitude interest and learning outcome of your Employee?	4	3	0	0	0
		4	2	0	1	0



B. Kalpana
PRINCIPAL

PRINCE SHRI VENKATESHWARA
ARTS AND SCIENCE COLLEGE

GOWRIVAKKAM, CHENNAI-600 071



PRINCE SHRI VENKATESWARA ARTS AND SCIENCE COLLEGE

Gowrivakkam, Chennai-600073.

Affiliated to University of Madras, ISO 9001:2015 Certified Institution

EMPLOYER FEEDBACK ON SYLLABUS - 2020-2021

M.Sc. BIOCHEMISTRY

(NUMBER OF RESPONDENTS - 7)

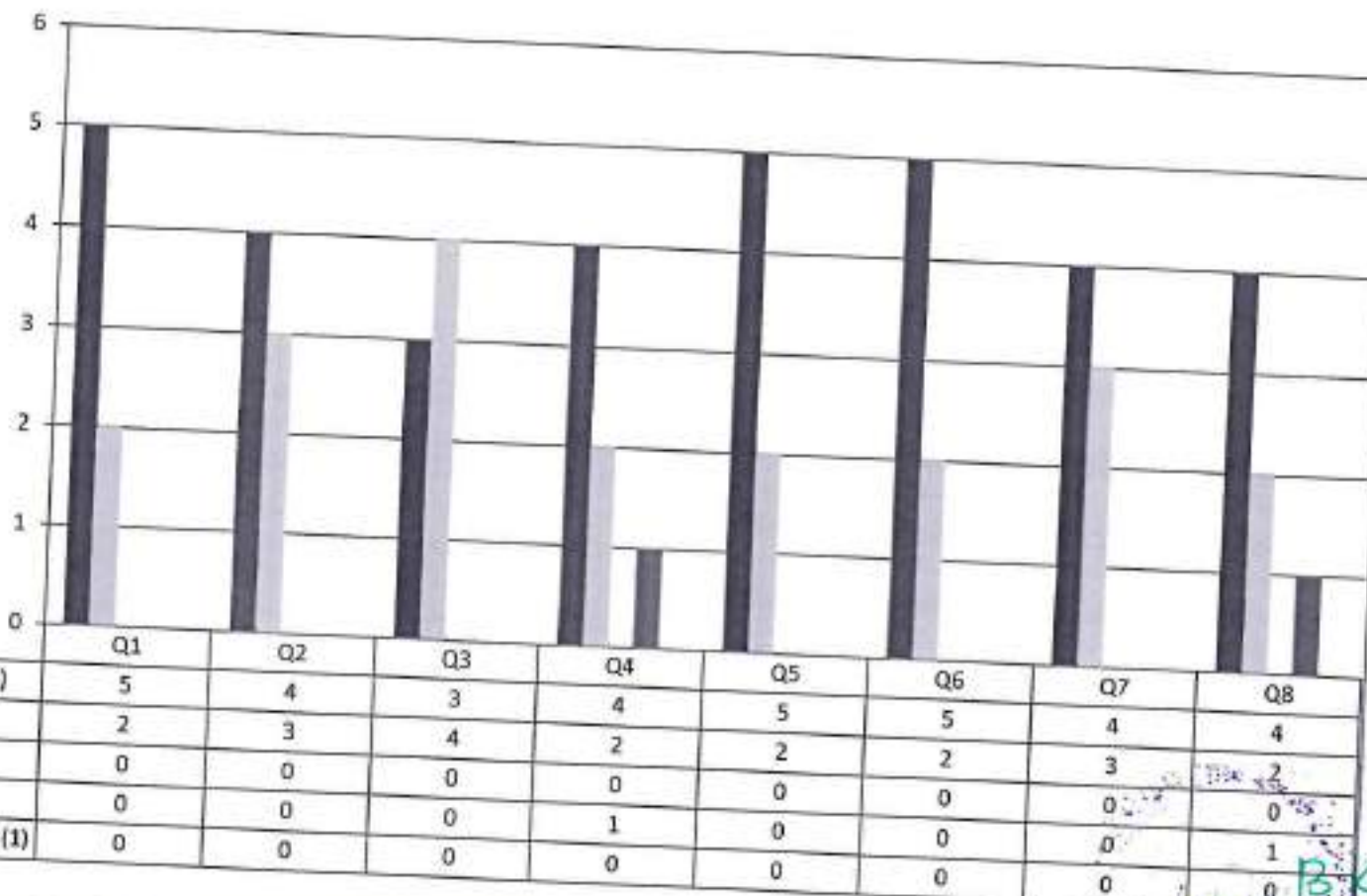

B. Kalpana
PRINCIPAL

PRINCE SHRI VENKATESHWARA
ARTS AND SCIENCE COLLEGE



PRINCE SHRI VENKATESWARA ARTS AND SCIENCE COLLEGE

Gowrivakkam, Chennai-600073

Affiliated to University of Madras, ISO 9001:2015 Certified Institution

EMPLOYER FEEDBACK ON SYLLABUS – ANALYSIS REPORT

Academic Year

2020-21

Department

M.Sc. Biotechnology

Number of Respondents

6

Feedback Rate: Strongly Agree (5), Agree (4), Neutral (3), Disagree (2), Strongly Disagree (1)

S. No	Feedback on Syllabus	5	4	3	2	1
1	Are all the courses well structures and caters the aptitude interest and learning outcome of your Employee?	3	1	2	0	0
2	Has the courses enabled your Employee to secure overall development?	4	1	1	0	0
3	Has the courses enriched your Employees skills and knowledge?	4	1	0	0	1
4	Have you found your Employee that there is balance between theory and application?	4	1	0	1	0
5	Have your Employee acquired real world knowledge through the courses?	5	1	0	0	0
6	Has the course in the curriculum promote entrepreneurship skills?	4	1	1	0	0
7	Has the course fulfilled the industrial expectation?	5	1	0	0	0
8	Are all the courses well structures and caters the aptitude interest and learning outcome of your Employee?	3	3	0	0	0



B. Kalpana
PRINCIPAL

PRINCE SHRI VENKATESHWARA
ARTS AND SCIENCE COLLEGE

GOWRIVAKKAM, CHENNAI-600073



PRINCE SHRI VENKATESWARA ARTS AND SCIENCE COLLEGE

Gowrivakkam, Chennai-600073.

Affiliated to University of Madras, ISO 9001:2015 Certified Institution

EMPLOYER FEEDBACK ON SYLLABUS - 2020-2021

M.Sc. BIOTECHNOLOGY

(NUMBER OF RESPONDENTS - 6)

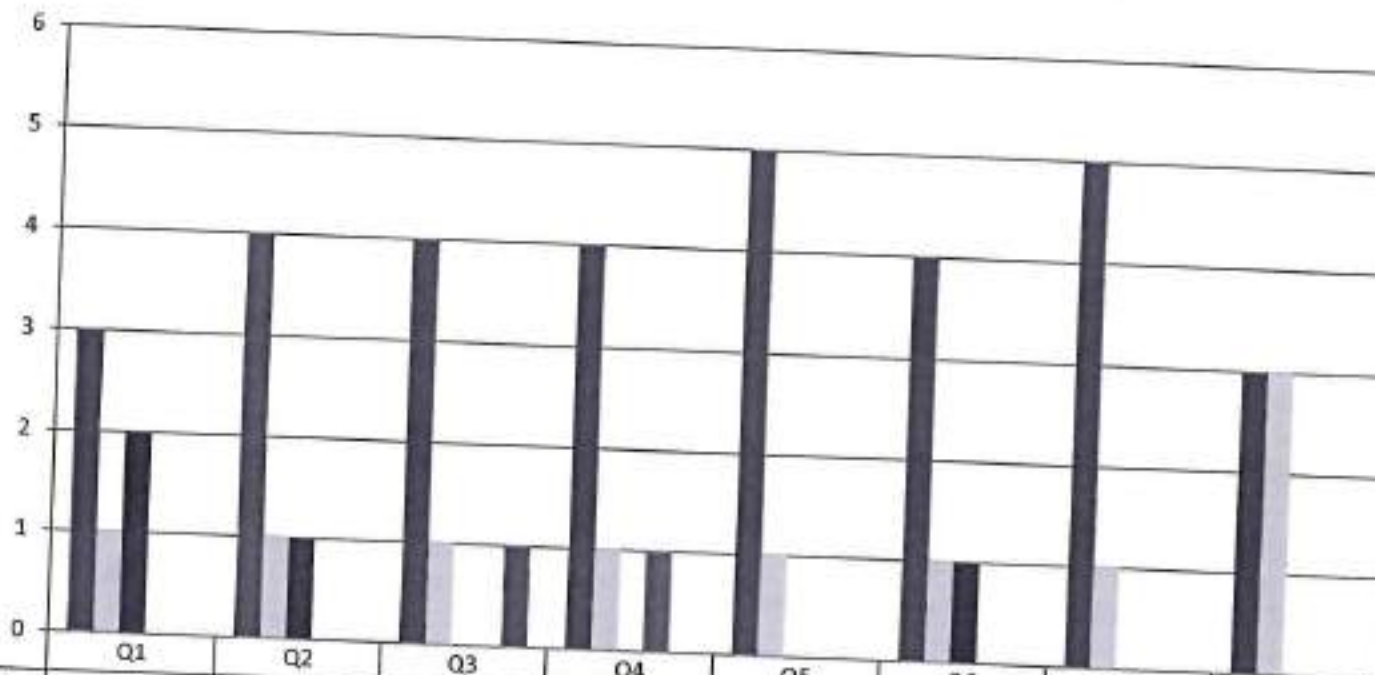

	Q1	Q2	Q3	Q4	Q5	Q6	Q7	Q8
Strongly Agree (5)	3	4	4	4	5	4	5	3
Agree (4)	1	1	1	1	1	1	1	0
Neutral (3)	2	1	0	0	0	1	0	0
Disagree (2)	0	0	0	1	0	0	0	0
Strongly Disagree (1)	0	0	1	0	0	0	0	0



B. Kalpana
PRINCIPAL

PRINCE SHRI VENKATESHWARA
ARTS AND SCIENCE COLLEGE